Mrs. Ken Lawson Wins Trophy

A medal competition for the new Rev. Dr. W. G. Wilson trophy was held at Uplands Golf Course on Tuesday and won by Mrs. Ken Lawson with a net 73. The trophy will be played for annually, alternating between the ladies' and men's sections. Pictured after the competition are, from left to right, Mrs. C. H. Harrell, Mrs. R. L. Poyntz, Mrs. G. Chisholm, Mrs. Lawson, Mrs. M. J. Whyte and Mrs. B. F. Thirwell.—(Colonist photo)

YWCA

Spring Program Opens in April

The spring program at the YWCA will open in April with three new courses on the agenda.

A new class in Copper and Aluminum Craft wil lstart on March 30 and continue each Monday from 7.30 to 9.30 p.m. until May 25. Instruction in both a decorative and practical nature will be given in working with these metals.

A Fitting and Alterations course will start on Wednesday April 1 from 2 to 4 p.m. when an experienced instructor will give practical pointers in how to refit and alter various articles of clothing.

"Slim 'N' Trim," the third new course, is designed for instruction in progressive exercises for women who want to keep their figures trim. The classes will open on Tuesday, March 31 and close on May 26. They will be held in the early evening from 7.30 to 8.30.

Other courses that will be repeated in the spring program are Health and Charm; Driftwood Craft; Sketching and Drawing; Ceramics; Sewing and Away for a Day.

Communist China has oilfields in the province of Kansu and in south Manchuria.

Contact Lenses

For over fifteen years, the latest and best in Contact Lenses have been supplied by the Prescription Optical Company. We have kept abreast of the latest developments in the contact lens field.

Contact lenses are becoming more popular year by year, because advanced production methods and scientific fitting techniques make for better wearing time.

If you are interested in wearing contact lenses, we will be glad to help you. Phone or write for an appointment to discuss your problem and you will be given accurate and helpful information and advice, without obligation.

Prescription Optical

233 Yarrow Building, 625 Fort Street and Medical Arts Building, 1105 Pandora Ave.

40 YEARS ON FORT ST. 1919 to 1959

NEW FURNITURE FOR OLD . . . at HOME!

Trade in your old furniture today. IT WILL NEVER BE WORTH MORE! Use it as a down payment or part payment on smart new furniture from the "HOME." Come in and look around. Make your selection and ask our appraiser to call. THERE IS NO OBLIGATION.

YOUR OLD FURNITURE IS AS GOOD AS CASH AT THE HOME

HOME Furniture COMPANY
825 FORT ST. (Above Blanshard St.) EV 2-5138

Your Problems

By Ann Landers

Dear Ann Landers: I am the father of a 24-year-old girl. She isn't beautiful but she's healthy-looking and has a nice personality. For the past six years she's been working as a bookkeeper in a paper mill and brings home good money.

Seven months ago she offered to pay for the materials to finish off the attic and rent it out to a fellow who is a foreman at the mill. It seemed like a good idea at the time because they were just friends and nothing more. This fellow and I did all the work and it turned out real nice.

Now these two are crazy in love and they spend every minute together. He eats breakfast with us and supper, too. She packs him the same lunch as I get. They kiss in front of everybody who happens to be around. My wife says she didn't act this foolish about the boys she dated in high school.

The trouble is he hasn't paid his rent for three months. My wife lost her temper yesterday and told him to move. He said he loves it at our house and that he couldn't be happy living away from our daughter. Then he cried.

Our daughter is mad at her mother and refuses to speak to her. What shall we do now? —SAD FATHER

Take Her with Him

Dear Sad Dad: TELL HIM AGAIN. And you might add that since he can't live without your daughter, he should marry her and take her with him.

This fellow has no right to expect free room and board from you. If you let him cry himself out of this spot you deserve to be rooked.

Dear Ann: I've followed your column for a long time, hoping someone would write to you about a problem similar to mine. So far—no luck, so I decided to write to you myself.

I married a lovely girl 14 months ago. She quit her job to be a "housewife." She keeps busy with girl friends, club meetings, and whatever young brides do. But she simply will not cook.

We get two home-cooked meals a week. One at her mother's house and the other at my mother's house. The other five nights of the week we eat in restaurants or she buys Cantonese food or pizza pies. She can think of one million excuses for not preparing a meal.

I was brought up on wonderful home-cooking and I miss it. When I mention my mother's cooking she gets mad and tells me maybe I shouldn't have married. A few months ago I told my mother of our trouble and she phoned my wife and offered to teach her. Then she REALLY blew up. What's wrong with her anyhow?—BICARB BENNY

Buy a Cook Book

Dear Bicarb: Your mother's cooking is probably "what's wrong with her." You've raved so about Mom's meals that your wife is afraid to compete.

If she doesn't know, she should be told that eating out is at least twice as expensive as eating at home. Approach it from the economic angle. Buy her a good beginner's cook book and encourage her to try the simple things. And bear in mind, Buster, Mom's probably been at it for 25 years.

Dear Ann: I've been arguing with my husband for two years about this one thing. Whenever we are out socially he never introduces me to the people who are there. I stand around like a wooden Indian and he greets everyone, shakes hands, and acts as if he came alone. Can he be ashamed of me or what? I've done everything but hit him over the head. I've kicked him in the leg, pinched him, nudged him—nothing works. You seem to have a solution for everyone. How about—ME

Dear You: The usual husbandly response to a furtive kick in the leg, a pinch or a nudge is a good loud "ouch" . . . so why don't you get smart?

Accept the fact your husband has some sort of a block about introducing you. He brings you along which indicates he's not ashamed of you—so rule that out. Simply introduce yourself. Extend your hand and say "I'm Zelda Zilch. Clyde's wife."

Rummage Sale Time At the Art Gallery

Search your attic and empty your cupboards, it's rummage sale time at Victoria's Art Gallery.

The annual fund-raising sale is planned for Friday, May 8, at the Moss Street Gallery. Members are invited to attend from 4 to 6 p.m. and the general public from 7 to 9 p.m.

All members are asked to contribute—clothing of all kinds, hats, shoes, purses, books and magazines, toys, china, pictures and what-have-you.

There will be a special table of "treasures."

OPEN EVERY NIGHT
BIGGEST EASTER EGG SHOW IN TOWN!
OPEN GOOD FRIDAY
The English Sweet Shop
NEAR THE CROSSMARK 738 YATES NEAR ODEON THEATRE
"The Sweetest Shop in Town"

Mr. and Mrs. A. E. Oldnall, 901 Hereward Road, announce the engagement of their eldest daughter, Margaret Jean, to Mr. Donat Ernest Marchand, of Port Colbourne, Ont. The wedding will take place on Saturday, April 25 at 7.30 p.m. in St. Andrew's Presbyterian Church. —(Kandid Kamera photo)

FLORISTS' TELEGRAPH DELIVERY F.T.D. INTERFLORA - WORLDWIDE

SEND FLOWERS by Wire

Delivery and Quality Guaranteed by the world's most responsible florists

FLORISTS' TELEGRAPH DELIVERY

Silk Specialists Since 1903

Saba Bros Limited
1130 Douglas Street
Phone EV 4-0561

Short-cuts to dreamland!

our new cotton Baby Dolls for spring!

The new spring styles in these little-but-mighty nighties have the kind of bedside manners you'll be very happy to accept. Cunningly contrived, in smooth, drip-dry cottons in exciting high shades or enchanting prints . . . some have nylon trims . . . others depend upon their STYLE for flattery . . . ALL are irresistible! Sizes s.m.l.

Only 2.95 and 3.95

Shapemaker by Cameo stockings

Whether you choose Burnt Ember, Cocoa, Flame, Rachel, Sunspice, Charcoal, Peony Pink, Skylark, White . . . you will find each one is a shade on the magic side . . . matching your Easter costume with radiant illusion . . . making YOU look alive with tingling color right down to your toes. Come choose your favorites NOW! In sizes 8½ to 11.

In Cameo Seamless Hose:
seamless stretch, pair 1.75
mesh or sheer, pair 1.50
(with nude heel and demi-toe) 1.75

In Cameo Full-fashioned:
slim-seam stretch sheers, pair 1.50
double-life duty stretch sheers, pair 1.75

Mail Orders Promptly Filled

YOUR RELIABLE JEWELER

SAVE on these Rugged Reliable Inexpensive Quality Watches

Men's 25-Jewel Automatic, water and shock-resistant, unbreakable mainspring, luminous dial, sweep second hand $39.75
Boys' 15-Jewel, water and shock-resistant, luminous dial, sweep second hand $15.00
Men's 17-Jewel, water and shock-resistant, luminous dial, sweep second hand, unbreakable mainspring $17.50
Ladies' 17-Jewel Dress Watches, shock-resistant $29.75
Nurses' shock and water-resistant, sweep second hand, luminous dial, unbreakable mainspring, from $25.00

As low as $5.00 down, $5.00 a month
Open Tonight till 9 p.m.

F.W. Francis LTD.
Kitty-Corner from the Bay
1684 DOUGLAS STREET
Phone EV 4-7611

best Salad's Ingredient!

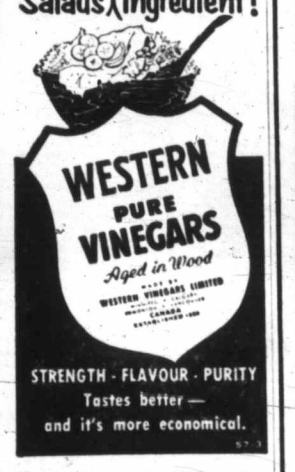

WESTERN PURE VINEGARS Aged in Wood
STRENGTH - FLAVOUR - PURITY
Tastes better—and it's more economical.

NEW

GEPPETTO . . . of course

A means action . . . for fast flying feet.
B means beauty . . . high-fashion neat.
C means comfort . . . satin-soft treat.
D is for DICKER L . . . truly elite.

The shoe that puts Fun back in footwear . . . comes with matching bag, in exciting new Spring colors.

18.95

MATCHING BAG 16.95

SEVILLE RED
REGATTA BLUE
MIGNONETTE GREEN
PERLA AND GOLD CHANEL DELDI SILK

OPEN THURSDAY NIGHT TILL 9 P.M.

Munday's
1203 Douglas Street